

KITTITAS CO CDS  
RECEIVED  
05/01/2024

**OWNER:**

MARK GRAY  
2504 155TH AVE SE  
BELLEVUE, WA 98007  
PH. 206-817-4735

**ADDRESS:**

3180 MCMANAMY ROAD, ELLENSBURG WA

**ASSESORS PARCEL:**

20219

**MAP NUMBER:**

18-18-18000-0004

**LEGAL DESCRIPTION:**

ACRES 4.53; CD 8582-A-4; SEC 18;  
TWP 18; RGE 18; PTN SW1/4 NW1/4; (LOT  
8, B29/P237)

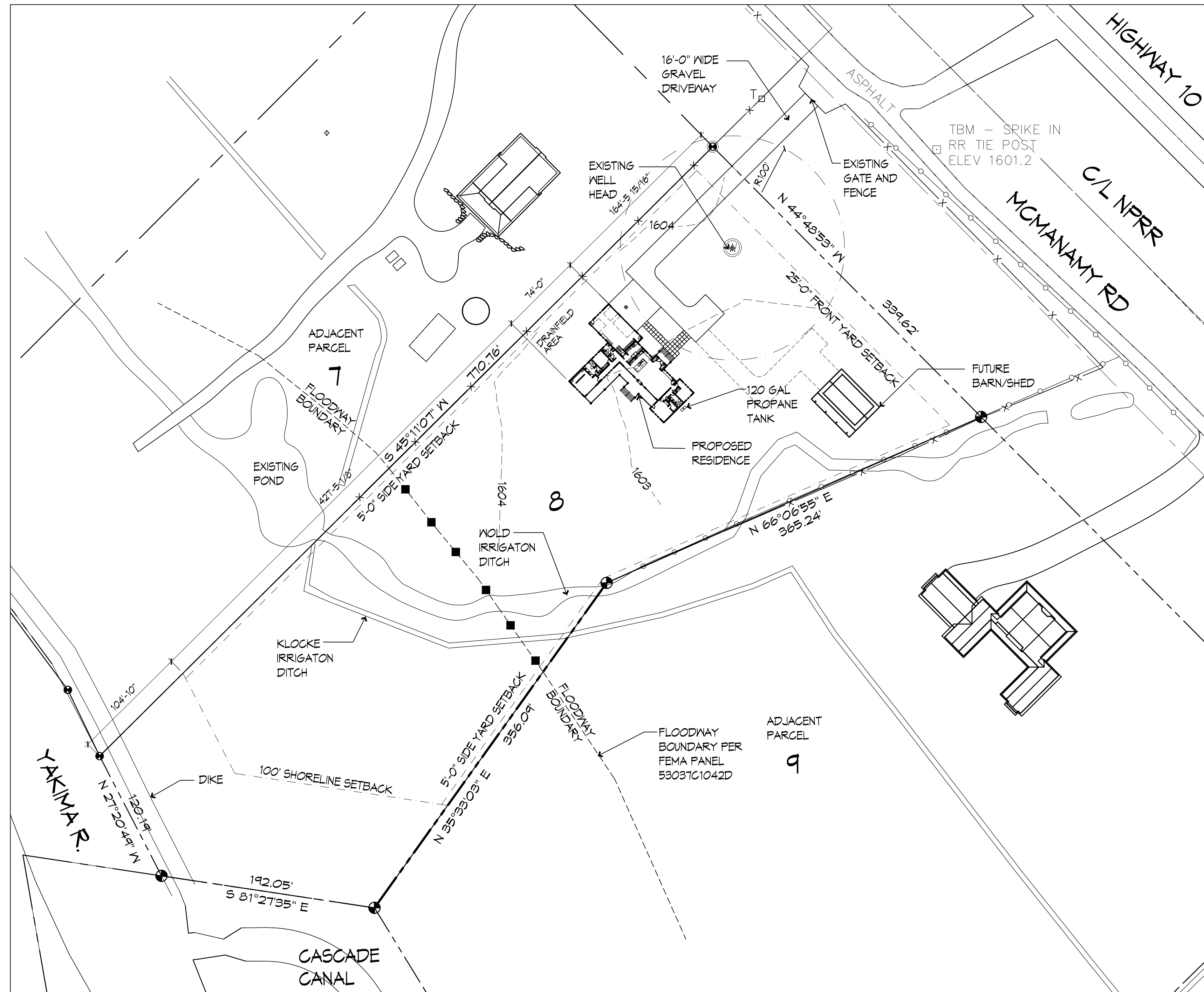

1 ARCHITECTURAL SITE PLAN  
SCALE: 1:60

NOTE: THIS DRAWING DOES NOT REPRESENT A SURVEY PERFORMED UNDER THE DIRECTION OF A LICENSED SURVEYOR. ANY BEARINGS AND DISTANCES SHOWN ARE APPROXIMATED AND THE BASIS OF BEARING IS ASSUMED. ANY VERTICAL DATUM SHOWN IS ALSO ASSUMED.

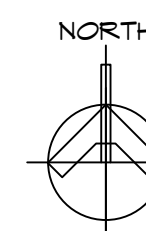
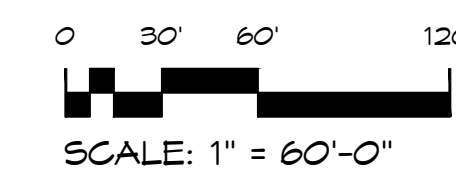

M·B·A architects  
ARCHITECTURE AND PLANNING  
806 NORTH 2ND STREET  
TACOMA, WA 98403  
P: 253.752.9409

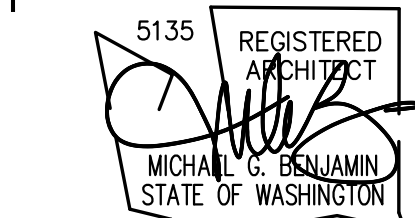

These plans are copyrighted in accordance with federal statutes. Reproduction by any method of all, part or variations thereof without written permission from MBA Architects is expressly prohibited. These drawings and all prints therefrom remain the property of MBA Architects.

**GRAY RESIDENCE  
NEW HOME ON VACANT LAND  
3180 MCMANAMY ROAD  
ELLENSBURG, WA 98926**

PERMIT SET

CONTENTS		
ARCHITECTURAL SITE PLAN		
REVISIONS		
NO.	DATE	ITEM
PROJECT NO:	22-018	
DATE:	24 APR 24	
DRAWN BY:	LPA	
SHEET NO:		
<b>A1.0</b>		